

This map is reproduced from Ordnance Survey material with the permission of Ordnance Survey on behalf of the controller of Her Majesty's Stationary Office. © Crown Copyright. Unauthorised reproduction infringes Crown copyright and may lead to prosecution or civil proceedings. CLIENT NAME: Highways England LICENCE NUMBER: 100030649 (2019). Contains public sector information licensed under the Open Government Licence v3.0.

- LEGEND**
- SCHEME SPECIFIC MONITORING
  - LOCAL AUTHORITY MONITORING
  - AFFECTED ROAD NETWORK (ARN)
  - ARN 200M BUFFER

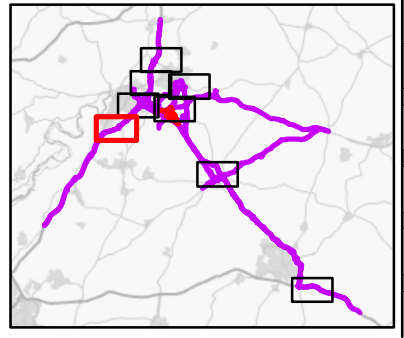

**SAFETY, HEALTH AND ENVIRONMENTAL INFORMATION**

IN ADDITION TO THE HAZARDS RISKS NORMALLY ASSOCIATED WITH THE TYPES OF WORK DETAILED ON THIS DRAWING, NOTE THE FOLLOWING SIGNIFICANT RESIDUAL RISKS (REFERENCE SHALL ALSO BE MADE IN THE DESIGN HAZARD LOG)

CONSTRUCTION	NONE
MAINTENANCE / CLEANING	NONE
USE	NONE
DECOMMISSIONING / DEMOLITION	NONE

Rev.	Date	Description	By	Chk'd	App'd	Auth'd
C02	16/04/21	APPLICATION SUBMISSION (MAY 2021)	EB	JB	JP	SW

Suitability	A3	Drawing Status	STAGE COMPLETED
		Client	

Project Title					A417 MISSING LINK				
Drawing Title					FIGURE 5.7 MONITORING LOCATIONS SHEET 1 OF 8				
Scale	1:20,000	By	EB	Checked	JB	Approved	JP	Authorised	SW
Original Size	A3	Date	16/04/21	Date	16/04/21	Date	16/04/21	Date	16/04/21
Drawing Number	HE PIN	Originator	ARP	Volume	EAQ	Revision			
HE551505 -		X_XX_XXXX_X		-DR-LE-000048		C02			
Location		Type	Role	Number					